



GENERAL NOTES

- Consult with ALL relevant authorities prior to commencing works
- DO NOT scale. All dimensions are nominal + should be confirmed on site prior to commencement
- Obtain setting out information from architect PRIOR to commencement
- Bring discrepancies to the immediate attention of the Architect
- If unsure of any aspect of the works seek instruction from the Architect before proceeding
- All drawings must be read in conjunction with the council consent, specification, schedules, site notes + instructions issued by the Architect
- This material / work is protected by Copyright

CONSULTANTS

- TPGS Quantity Surveyors
- BBC Planning Consultant
- ACV Mechanical Engineer
- Code Performance Accessibility Consultant
- PBE Structural Engineer
- BCG SCA Consultant
- JCL Hydraulic Engineer
- Riley Mac Fire Consultant
- MCD Fire Engineer
- UMEA Electrical Engineer
- BCG SCA Consultant
- Blenkine Williams Surveyors



CLIENT
 STEVEN ADAMS
 THE SCOTS COLLEGE

PROJECT
 MAJOR ALTERATIONS + ADDITIONS TO THE STEVENSON LIBRARY (SSD 8922)

ADDRESS
 29-53 Victoria Rd
 Bellevue Hill, NSW

DRAWING TITLE
 Proposed Northern Elevation

DRAWN BY
 JC, CF, JW, ZW

SCALE
 NTS

ISSUE
 SEARS

REVISION
 S1

DATE
 JUNE 2018

DRAWING NUMBER

SSD1.02/17-210

1 SSD Proposed Northern Elevation
 Scale: 1:200

GENERAL NOTES

- Consult with ALL relevant authorities prior to commencing works
- DO NOT scale. All dimensions are nominal - should be confirmed on site prior to commencement
- Obtain setting out information from architect PRIOR to commencement
- Bring discrepancies to the immediate attention of the Architect
- If unsure of any aspect of the works seek instruction from the Architect before proceeding
- All drawings must be read in conjunction with the council consent, specification, schedules, site notes + instructions issued by the Architect
- This material / work is protected by Copyright

CONSULTANTS

- TPGS Quantity Surveyors
- BBC Planning Consultant
- ACV Mechanical Engineer
- Code Performance Accessibility Consultant
- PBE Structural Engineer
- BGC SCA Consultant
- JCL Hydraulic Engineer
- Riley Mac Fire Consultant
- MCD Fire Engineer
- UMEA Electrical Engineer
- BGC SCA Consultant
- Beveridge Williams Surveyors



CLIENT
 STEVEN ADAMS
 THE SCOTS COLLEGE

PROJECT
 MAJOR ALTERATIONS + ADDITIONS TO THE STEVENSON LIBRARY (SSD 8922)

ADDRESS
 29-53 Victoria Rd
 Bellevue Hill, NSW

DRAWING TITLE
 Proposed Elevation + Context

DRAWN BY
 JC, CF, JW, ZW

SCALE
 1:200 @ A3

ISSUE
 SEARS

REVISION
 S1

DATE
 JUNE 2018

DRAWING NUMBER

SSD1.02/17-212

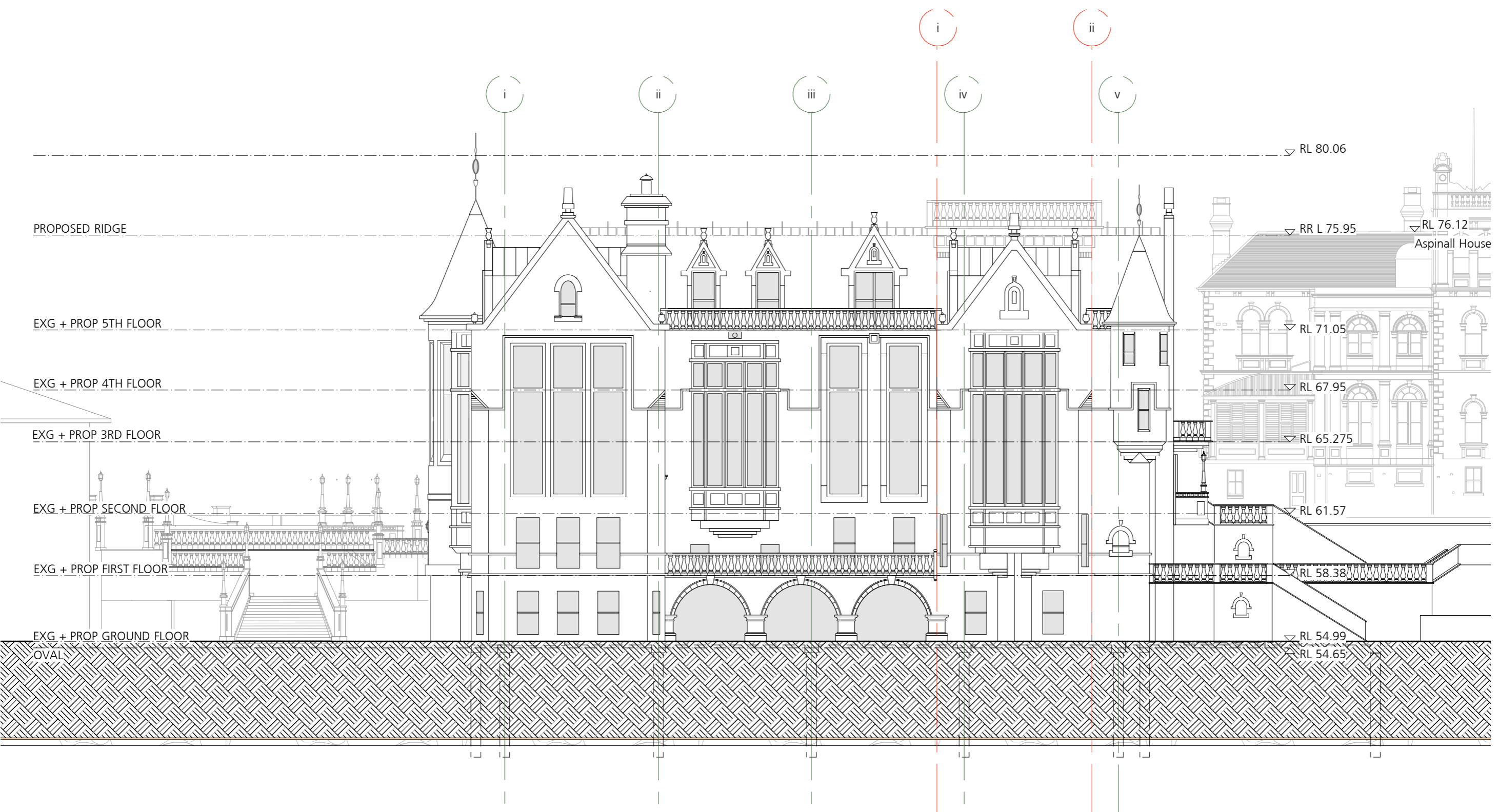

1 Proposed Eastern Elevation + Context
 Scale: 1:200



GENERAL NOTES
 • Consult with ALL relevant authorities prior to commencing works
 • DO NOT scale. All dimensions are nominal + should be confirmed on site prior to commencement
 • Obtain setting out information from architect PRIOR to commencement
 • Bring discrepancies to the immediate attention of the Architect
 • If unsure of any aspect of the works seek instruction from the Architect before proceeding
 • All drawings must be read in conjunction with the council consent, specification, schedules, site notes + instructions issued by the Architect
 • This material / work is protected by Copyright

CONSULTANTS
 TPQS Quantity Surveyors
 BBC Planning Consultant
 ACV Mechanical Engineer
 Code Performance Accessibility Consultant
 PBE Structural Engineer
 BCG SCA Consultant
 JCL Hydraulic Engineer
 Riley Mac Fire Consultant
 MCD Fire Engineer
 UMGA Electrical Engineer
 BCG SCA Consultant
 Beveridge Williams Surveyors

1 Proposed Eastern Elevation: External Materials + Finishes
 Scale: 1:200

NOTE:

GROUND FLOOR
 Walls: Smooth render
 Arches & plinth: dressed sandstone
 Stone string course: dressed sandstone
 Windows: painted timber with sandstone sill, rybat & lintel
 Pedestal to bay window: dressed sandstone

FIRST FLOOR
 Walls generally: smooth render
 Stone string course: dressed sandstone
 Windows: painted timber frame with dressed sandstone surrounds incl sill, rybat & lintel, sandstone mullions & transoms
 Tourelle: dressed sandstone
 Balustrade: smooth render
 Handrail [balustrade cap]: dressed sandstone
 Pedestal to bay window: dressed sandstone

SECOND FLOOR
 Walls generally: smooth render, painted
 Stone string course: dressed sandstone
 Windows: painted timber with sandstone sill, rybat & lintel
 Bay windows: painted timber frame with dressed sandstone surrounds incl sill, rybat & lintel, sandstone mullions & transoms
 Tourelle: dressed sandstone

THIRD FLOOR
 Walls generally: smooth render, painted
 Stone string course: dressed sandstone
 Windows: painted timber with sandstone sill, rybat & lintel
 Bay windows: painted timber frame with dressed sandstone surrounds incl sill, rybat & lintel, sandstone mullions & transoms
 Tourelle: dressed sandstone

FOURTH FLOOR
 Walls generally: Smooth render
 Stone string course: dressed sandstone
 Windows: painted timber with sandstone sill, rybat & lintel
 Bay windows: painted timber frame with dressed sandstone surrounds incl sill, rybat & lintel, sandstone mullions & transoms
 Tourelle: dressed sandstone

ROOF/FIFTH FLOOR
 Roof generally Welsh slate
 Dormers generally: lead standing seam to roofing
 Lead: to bay windows capping, roof ridge capping, tourelle caps & flashings
 Parapet Cappings & Dormer Gables: Sandstone [sawn/dressed]
 Parapet & Dormer Gable sculptures: Sandstone [sawn/dressed]
 Dormer side walls: smooth render
 Tower & Tourelle gutters: lead
 Balustrade: smooth render
 Handrail [balustrade cap]: dressed sandstone
 RW Goods: cast iron

*Paint colours: to match Business Studies Centre Neutral palette. Tonally darker than Aspinall House & Middle School Building.
 All Sandstone: Capricorn 'Heritage Rose'
 Link: <http://capricornsandstone.com.au/our-sandstone.html>



Smooth Render



Smooth Render



Smooth Render *Proposed colours to match image



Dressed Sandstone

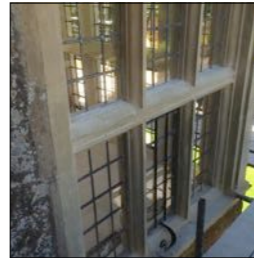

Dressed Sandstone Mullions

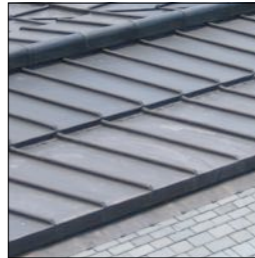

Lead Roofing



Welsh Slate

LEGEND

	Smooth render		Slate roof tiles		Uncoursed sandstone blocks
	Dressed sandstone		Lead		



CLIENT
 STEVEN ADAMS
 THE SCOTS COLLEGE

PROJECT
 MAJOR ALTERATIONS + ADDITIONS TO
 THE STEVENSON LIBRARY (SSD 8922)

ADDRESS
 29-53 Victoria Rd
 Bellevue Hill, NSW

DRAWING TITLE
 External Materials + Finishes

DRAWN BY
 JC, CF, JW, ZW

SCALE
 1:200 @ A3

ISSUE
 SEARS

REVISION
 S1

DATE
 JUNE 2018

DRAWING NUMBER

SSD1.02/17-212.1

GENERAL NOTES

- Consult with ALL relevant authorities prior to commencing works
- DO NOT scale. All dimensions are nominal - should be confirmed on site prior to commencement
- Obtain setting out information from architect PRIOR to commencement
- Bring discrepancies to the immediate attention of the Architect
- If unsure of any aspect of the works seek instruction from the Architect before proceeding
- All drawings must be read in conjunction with the council consent, specification, schedules, site notes + instructions issued by the Architect
- This material / work is protected by Copyright

CONSULTANTS

TPGS
Quantity Surveyors

BBC
Planning Consultant

ACV
Mechanical Engineer

Code Performance
Accessibility Consultant

FBE
Structural Engineer

BCG
SCA Consultant

JCL
Hydraulic Engineer

Riley Mac
Fire Consultant

MCD
Fire Engineer

UMEA
Electrical Engineer

BCG
SCA Consultant

Blenvidge Williams
Surveyors



CLIENT
STEVEN ADAMS
THE SCOTS COLLEGE

PROJECT
MAJOR ALTERATIONS + ADDITIONS TO
THE STEVENSON LIBRARY (SSD 8922)

ADDRESS
29-53 Victoria Rd
Bellevue Hill, NSW

DRAWING TITLE
Proposed Southern Elevation

DRAWN BY
JC, CF, JW, ZW

SCALE
1:200 @ A3

ISSUE
SEARS

REVISION
S1

DATE
JUNE 2018

DRAWING NUMBER

SSD1.02/17-213



1 Proposed Southern Elevation
Scale: 1:200

GENERAL NOTES

 • Consult with ALL relevant authorities prior to commencing works

 • DO NOT scale. All dimensions are nominal - should be confirmed on site prior to commencement

 • Obtain setting out information from architect PRIOR to commencement

 • Bring discrepancies to the immediate attention of the Architect

 • If unsure of any aspect of the works seek instruction from the Architect before proceeding

 • All drawings must be read in conjunction with the council consent, specification, schedules, site notes + instructions issued by the Architect

 • This material / work is protected by Copyright

CONSULTANTS

 TPQS Quantity Surveyors

 BBC Planning Consultant

 ACV Mechanical Engineer

 Code Performance Accessibility Consultant

 PBE Structural Engineer

 BCG BCA Consultant

 JCL Hydraulic Engineer

 Riley Mac Fire Consultant

 MCD Fire Engineer

 LIMEA Electrical Engineer

 BCG BCA Consultant

 Stevenage Williams Surveyors



CLIENT

 STEVEN ADAMS

 THE SCOTS COLLEGE

PROJECT

 MAJOR ALTERATIONS + ADDITIONS TO THE STEVENSON LIBRARY (SSD 8922)

ADDRESS

 29-53 Victoria Rd

 Bellevue Hill, NSW

DRAWING TITLE

 Proposed Western Elevation

DRAWN BY

 JC, CF, JW, ZW

SCALE

 1:200 @ A3

ISSUE

 SEARS

REVISION

 S1

DATE

 JUNE 2018

DRAWING NUMBER

SSD1.02/17-214

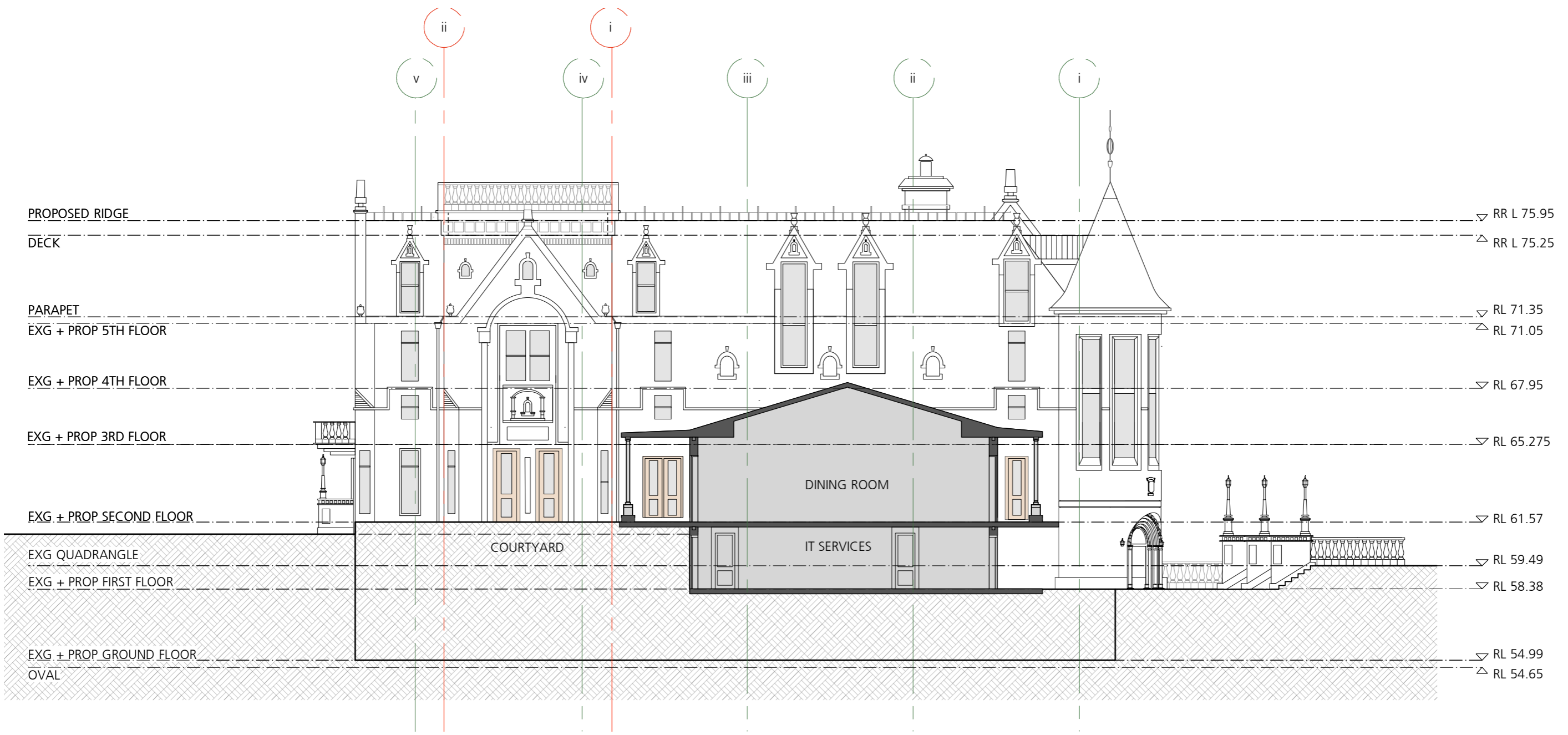

1 Proposed Western Elevation

 Scale: 1:200

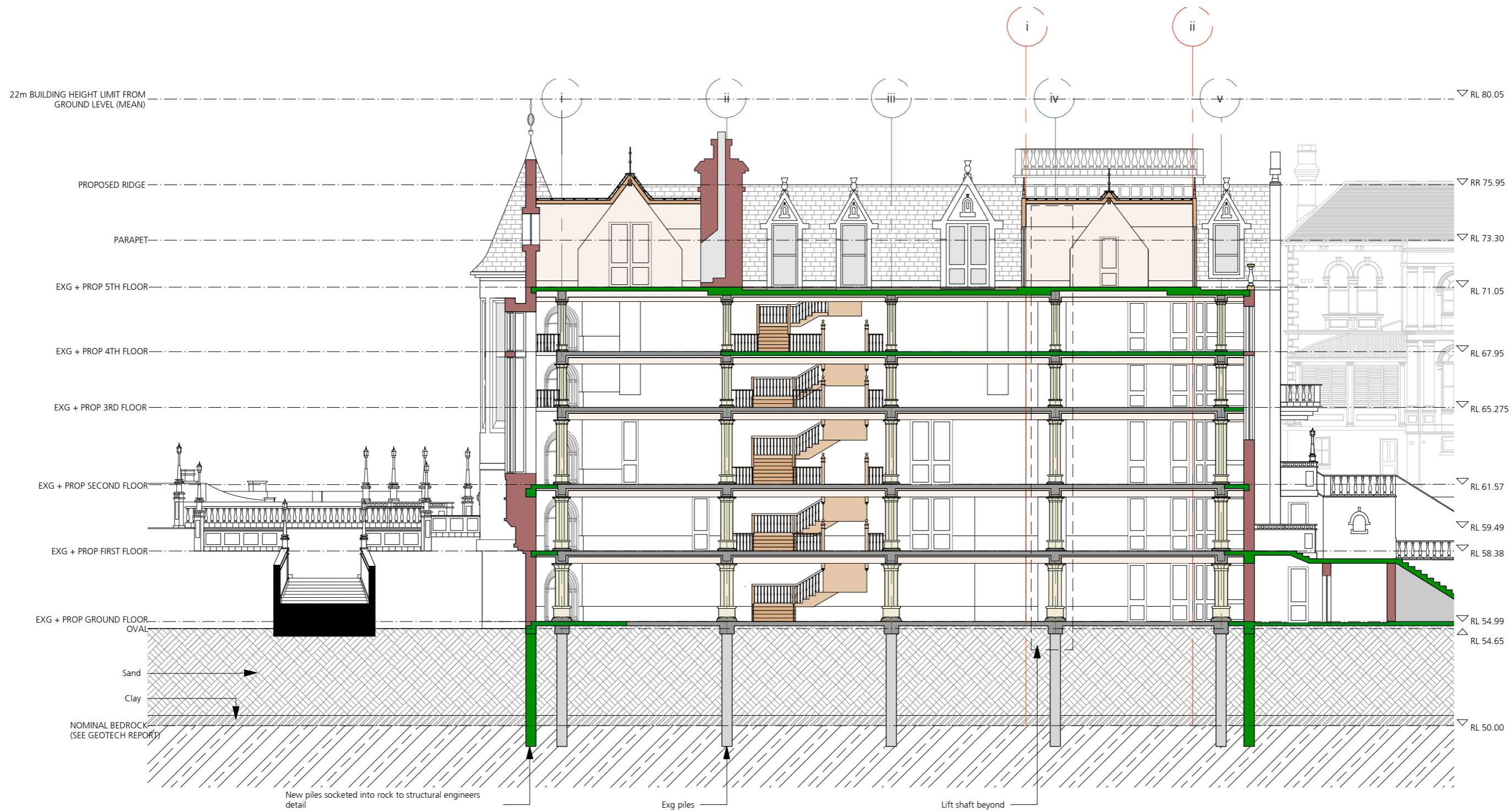

1 Proposed Section AA
 Scale: 1:200

NOTE:
 ESEPP 2017 - SCHEDULE 2.1(2)
 'Ground level (mean) is calculated as one half the sum of the highest + lowest levels at ground level (finished) of the outer surface of the external wall of the building'
 Ground Level (Mean): $[54.60 + 61.52] / 2 = 58.06$

LEGEND:

- Masonry
- Concrete
- Timber
- Plasterboard
- Sandstone Cladding
- Render
- Slate

GENERAL NOTES

- Consult with ALL relevant authorities prior to commencing works
- DO NOT scale. All dimensions are nominal + should be confirmed on site prior to commencement
- Obtain setting out information from architect PRIOR to commencement
- Bring discrepancies to the immediate attention of the Architect
- If unsure of any aspect of the works seek instruction from the Architect before proceeding
- All drawings must be read in conjunction with the council consent, specification, schedules, site notes + instructions issued by the Architect
- This material / work is protected by Copyright

CONSULTANTS

- TPGS Quantity Surveyors
- BBC Planning Consultant
- ACV Mechanical Engineer
- Code Performance Accessibility Consultant
- PBE Structural Engineer
- BCG BCA Consultant
- JCL Hydraulic Engineer
- Blay Mac Fire Consultant
- MCD Fire Engineer
- UMEA Electrical Engineer
- BCG BCA Consultant
- Blenvige Williams Surveyors



CLIENT
 STEVEN ADAMS
 THE SCOTS COLLEGE

PROJECT
 MAJOR ALTERATIONS + ADDITIONS TO THE STEVENSON LIBRARY (SSD 8922)

ADDRESS
 29-53 Victoria Rd
 Bellevue Hill, NSW

DRAWING TITLE
 Proposed Section AA

DRAWN BY
 JC, CF, JW, ZW

SCALE
 1:200 @ A3

ISSUE
 SEARS

REVISION
 S1

DATE
 JUNE 2018

DRAWING NUMBER

SSD1.02/17-215